

PLAN SHOWING
 POSITION OF BUILDINGS IN
 LOT 77 of Sec. 32
 BLOCK 4 NORTH RANGE 6 WEST
 NEW WESTMINSTER DISTRICT
 Scale 30 feet to 1 inch
 Plan 32037

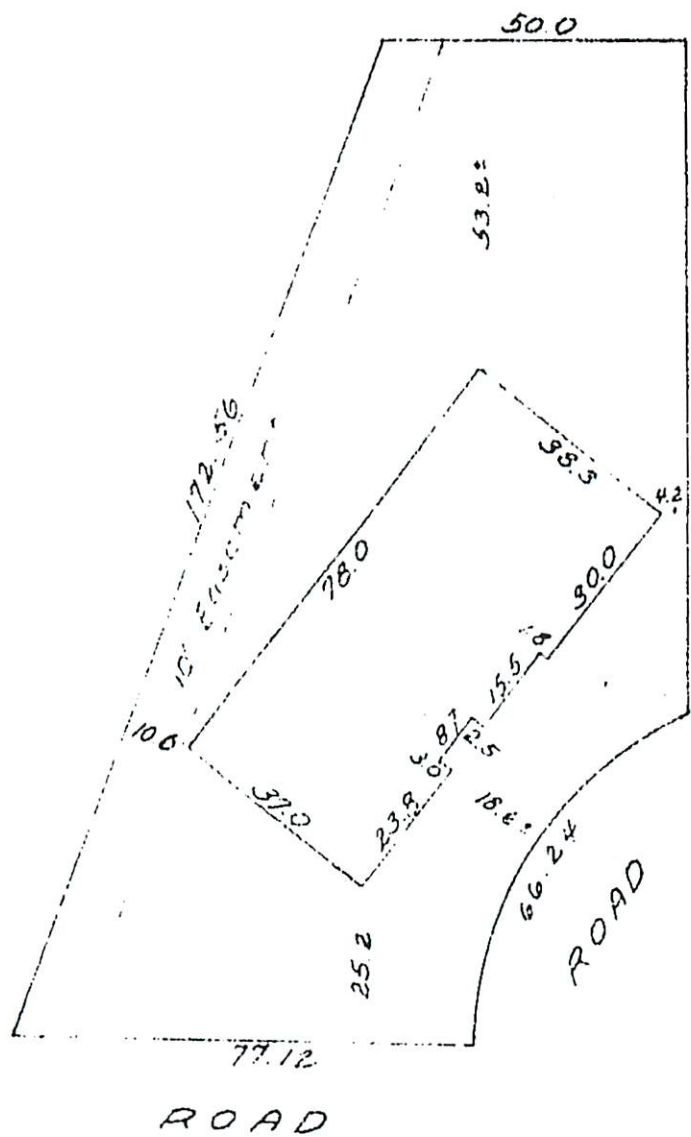
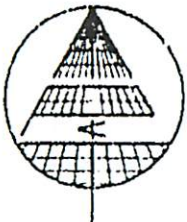

Av. Gd. 3.1
 Curb 3.5
 S.Cor 4.8

This document is a copy of the records of the City of New Westminster and is not acceptable for a mortgage application. Information contained in City records may not be current or represent the current state of property or buildings constructed therein.

This information has been prepared subject to S.27(2)(1) of the Copyright Act and in accordance with the Freedom of Information and Protection of Privacy Act.

Certified correct this 28th day of
 June 1968

K. J. K. J.
 B.C. Land Surveyor.

MATSON, PECK & TOPLISS
 British Columbia Land Surveyors
 Professional Civil Engineers
 815 Cook Road, Richmond, B.C.
 Phone 278-9674

NOTE—This plan is for the protection of the Mortgagee only and is not to be used for the location of the property lines. We accept no responsibility for the unauthorized use.

495 Goldstream Place Grezmiel 59-25

Boyg