

CC PW

FILE NO. 1551

SITE CERTIFICATE FOR
THE CORPORATION OF THE TOWNSHIP OF RICHMOND

COVERING

LOT 12 BLOCK 19

SECTION 27 BLOCK 4 NORTH RANGE 7 WEST

NEW WESTMINSTER DISTRICT

PLAN 19366

SCALE 1:250

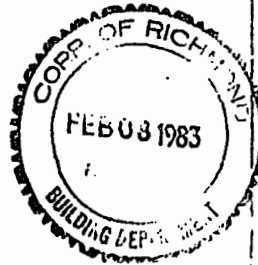

BARMOND AVENUE

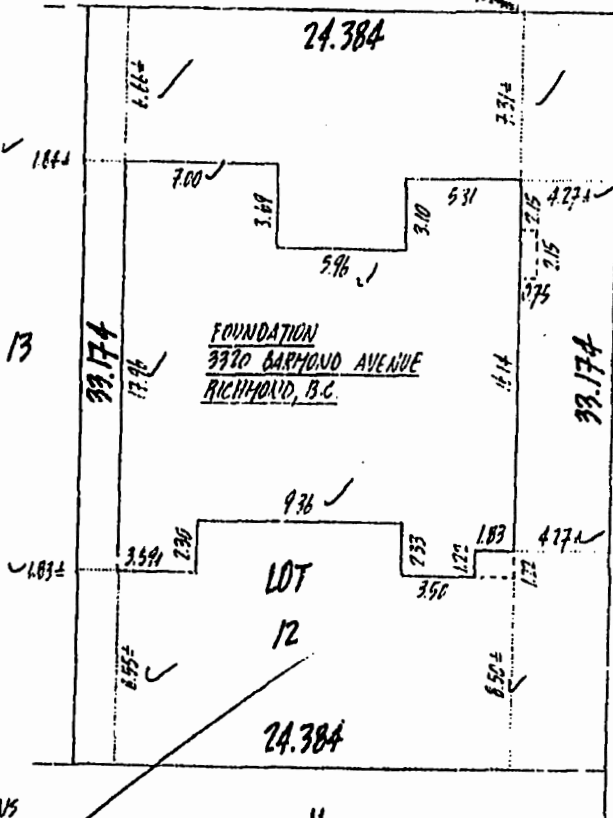

OAKMOND AVENUE

OAKMOND AVENUE

ELEVATIONS

TOP OF FOUNDATION 2.13 M
AVERAGE READ 1.52 M

11
2.13
1.57
.56 OK P

THIS CERTIFICATE SHOWS THE RELATIVE LOCATION OF IMPROVEMENTS
CONSTRUCTED ON THE ABOVE LOT AND IS NOT INTENDED FOR PROPERTY
LINE RE-ESTABLISHMENT WE ACCEPT NO RESPONSIBILITY FOR THE
UNAUTHORIZED USE

CERTIFIED CORRECT
THIS 31 DAY OF January 1983

RT REDFERN & ASSOCIATES
B.C. LAND SURVEYORS
#102 7831 STEVESTON HIGHWAY
RICHMOND B.C. V7A 1L9 374-3214

P.T. Healy
B.C. LAND SURVEYOR

REFERENCE: JANDA
FILE: HC 1551

3320 BARMOND